

Regional Profile

Metropolitan Statistical Area: Hickory-Lenoir-Morganton MSA

October 2018

Demographics

Population

2016 Est Total Population, %Ch 2015
2010 Census Total Population, %Ch 2000 Census
July 2016 NC Certified Population Estimate

Population

363,377
365,497
367,364

% Annual Growth

0.1%
0.7%

Urban/Rural Representation

2010 Census Urban Population
2010 Census Rural Population

224,301
141,196

% Urban Rural

61.4%
38.6%

Est Population by Age

2016 Est Pop 0-19
2016 Est Pop 20-24
2016 Est Pop 25-34
2016 Est Pop 35-44
2016 Est Pop 45-54
2016 Est Pop 55-64
2016 Est Pop 60+

87,311
21,929
39,894
46,526
54,403
50,735
62,579

% by Age

24.0%
6.0%
11.0%
12.8%
15.0%
14.0%
17.2%

Commuters, Workers Age 16 and Over, 2016 ACS Est

Workers, % Travel Time

Avg Travel Time, Minutes 23.2
Workers Not Working at Home 149,046
Travel Time to Work: < 10 minutes 13.0%
Travel Time to Work: 10-15 minutes 16.7%
Travel Time to Work: 15-19 minutes 19.1%
Travel Time to Work: 20-24 minutes 17.4%
Travel Time to Work: 25-29 minutes 6.9%
Travel Time to Work: 30-34 minutes 11.5%
Travel Time to Work: 35-44 minutes 4.8%
Travel Time to Work: 45-59 minutes 5.2%
Travel Time to Work: 60+ minutes 5.4%

Workers, % Transportation

Worker Transp, Base 153,918
Work at Home 3.2%
Drove Car/Truck/Van Alone 85.2%
Carpooled Car/Truck/Van 9.3%
Bike 0.0%
Walked 1.0%
Taxi, Motorcycle, Other 1.1%

Place of Work

Worked in State/County of Residence
Worked in State/Outside County of Residence
Worked Outside State of Residence

Commuters

10,482,458
47,405
1,586

% Residents

68.1%
30.8%
1.0%

Education

2017-18 Kindergarten-12th Enrollment
2017 Seniors taking SAT
2015-16 Higher Education Completions (Final)
2015-16 Higher Education Enrollment (Final)
2016 Est Education Attainment, At least High School Grad and %
2016 Est Education Attainment, At Least Bachelor's Degree and %

51,750
1,059
5,120
16,837
205,417
45,211

Pop Age 25+

34.5%

80.8%
17.8%

Housing

2016 Est Owner Occupied Housing and %
2016 Est Renter Occupied Housing and %
2016 Est Owner Occupied Housing Vacancy
2016 Est Renter Occupied Housing Vacancy
2010 Census Housing Units
2010 Census Households
2010 Census Occupied Housing and %
2010 Census Vacant Housing and %

97,782
41,835
1.8%
6.5%
144,504
162,613
126,395
18,109

Percent

70.0%
30.0%

87.5%
12.5%

Income

		Percent
2016 Est Average Family Income	\$65,974	13.6%
2016 Est Average Household Income	\$55,558	12.3%
2016 Per Capita Income (BEA)	\$36,526	
2016 Est Pop Below Poverty (SAIPE)	\$53,945	15.1%

Employment / Unemployment

	Currently	2017 Annual
Aug 2018 prelim, 2017 Employment	167,266	166,340
Aug 2018 prelim, 2017 Unemployment	6,263	7,356
Aug 2018 prelim, 2017 Unemployment Rate	3.6%	4.2%
2018Q2 YTD, 2017 Announced Job Creation	113	1,246
2018Q2 YTD, 2017 Total Announced Investments (\$mil)	\$26.4	\$602.6

Employment / Wages by Industry

	2018Q1 Employment	2017 Annual Employment	2018Q1 Avg Weekly Wage	2017 Avg Weekly Wage
Total All Industries	150,564	150,787	\$800	\$762
Total Government	22,494	22,143	\$810	\$793
Total Private Industry	128,070	128,644	\$798	\$757
Agriculture Forestry Fishing & Hunting	345	278	\$592	\$587
Mining	40	28	\$848	\$1,172
Utilities	390	473	\$2,437	\$1,748
Construction	4,083	3,875	\$793	\$819
Manufacturing	42,153	41,357	\$975	\$879
Wholesale Trade	6,388	7,092	\$1,047	\$1,121
Retail Trade	16,941	17,035	\$531	\$528
Transportation and Warehousing	5,880	5,767	\$824	\$840
Information	874	813	\$1,346	\$918
Finance and Insurance	2,001	2,020	\$1,116	\$997
Real Estate and Rental and Leasing	855	721	\$743	\$763
Professional and Technical Services	3,789	3,629	\$1,029	\$979
Management of Companies and Enterprises	1,865	1,951	\$2,097	\$1,755
Administrative and Waste Services	8,022	8,639	\$488	\$474
Educational Services	10,355	9,973	\$709	\$708
Health Care and Social Assistance	21,606	21,715	\$862	\$868
Arts, Entertainment and Recreation	1,282	1,544	\$354	\$334
Accommodation and Food Services	12,392	12,336	\$282	\$280
Other Services Ex. Public Admin	2,843	2,793	\$562	\$571
Public Administration	7,859	7,883	\$762	\$747
Unclassified	0	0	.	.

Commercial/Retail/Industrial

Local Businesses

2018Q3 Available Industrial Buildings	26
2018Q1 Establishments: Total Private Industry	7,536
2018Q1 Establishments: Manufacturing	750
2016 Est Self Employed	9,197

Local Retail Business

2017 Retail Sales (With Food/Drink) (\$mil)	\$5,984.6
2017 Retail Businesses (With Food/Drink)	2,771
2017 Avg Sales/Business Total (with Food/Drink)	\$2,159,737
2018Q3 Available Commercial Buildings (if reported)	7

Quality of Life

Taxes

FY 2018-19 Maximum Property Tax Rate per \$100 Value	\$0.7900
FY 2018-19 Minimum Property Tax Rate per \$100 Value	\$0.5750
FY 2017-18 Total Annual Taxable Retail Sales (\$mil)	\$3,864

Childcare

2018Q2 Licensed Child Care Facilities	241
2018Q2 Licensed Child Care Enrollment	9,395

Weather

Annual Rainfall	47
Annual Snowfall	4
Average Annual Temperature, °F	58
Average Annual High Temperature, °F	69
Average Annual Low Temperature, °F	48

Healthcare Providers

2017 Number of Physicians	711
2017 Physicians per 10,000 population	19
2017 RNs per 10,000 population	99
2017 Dentists per 10,000 population	4
2017 Pharmacists per 10,000 population	14

Sources:

Census (2010 & ACS 2012-16) for demographics, commuters, place of work, educational attainment, housing, and income data at <https://factfinder.census.gov>. ESRI for retail data at www.ESRI.com. Applied Geographic Solutions for weather data at www.AppliedGeographic.com. NC Dept. of Education for SAT data by NC county system at <http://www.ncpublicschools.org>. US Dept. of Education, National Center for Education Statistics for higher education data at <https://nces.ed.gov/ipeds/datacenter>. NC Commerce, Labor and Economic Analysis Division, for NC tiers, occupational data, employment and unemployment, and wages and establishments by industry at <http://accessnc.nccommerce.com/>. EDPNC for announced new jobs and investment and available buildings at <https://edpnc.com>. NC Dept. of Health & Human Services for childcare data at <http://www.ncdhhs.gov/>. UNC Sheps Center for healthcare professions at <https://nchealthworkforce.unc.edu/>. Full datasets and topic dashboards are available at <http://AccessNC.NCCommerce.com>.

Notes:

Data are the latest available at the date the profile was prepared. SAT scores use the new 1600 scoring system started in 2016 and represent county systems or states. Unemployment data is now the latest month which is preliminary and is subject to change. US Education IPEDs data for Completions and Enrollment is at least Provisional and updated when Final. American Community Survey (ACS) data are estimates, noted "Est" and are from the 2012-16, 5-year survey; data is as of 2016 with dollars inflated to 2016. Additional data, reports, and dashboards are available at: <http://accessnc.nccommerce.com/index.html>.

Hickory-Lenoir-Morganton, NC Metro Area

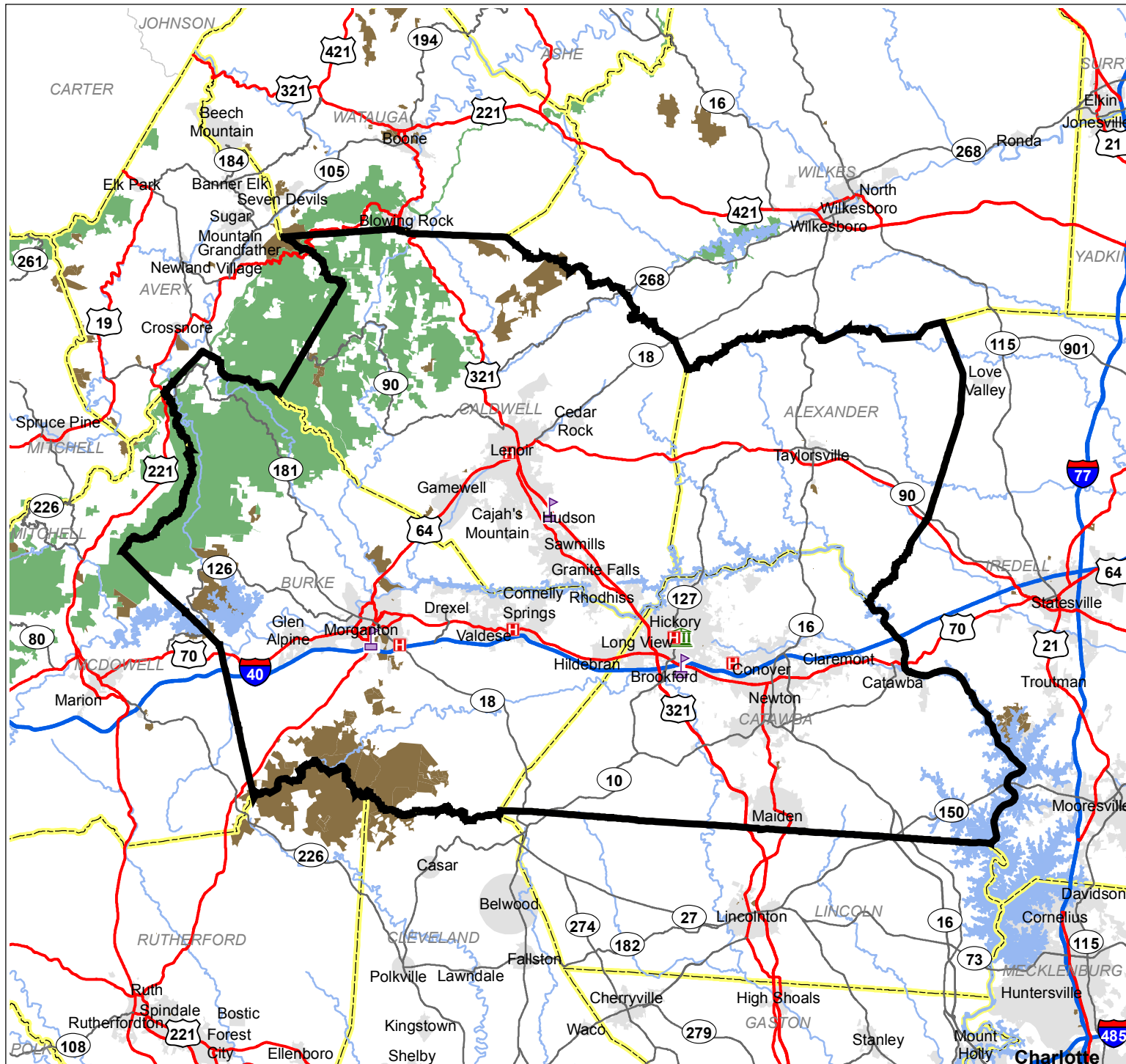

Legend



Ports



Hospitals

Airport



International



Regional



Public University



Private University



Community College

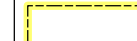

County Boundaries



Water Bodies



Military Installations



State Owned Land



Federally Owned Land



Municipality



0 5 10 Miles

